

Contract Administrator:

Manage approx. \$500,000 annual contract

\$12,300 per IGP

Dominguez WMA Group

- City of Los Angeles (51.1% of area)
- City of Lomita (3.3% of area)
- City of El Segundo (3.3% of area)
- City of Hawthorne (10.3% of area)
- City of Inglewood (10.3% of area)
- County of Los Angeles (21.6% of area)
- LACFCD (to contribute 5% of total cost)

Individual General Permittees

(IGPs):

- California Sulphur
- Honeywell
- Northrup Grumman
- Tesoro
- Potentially many more

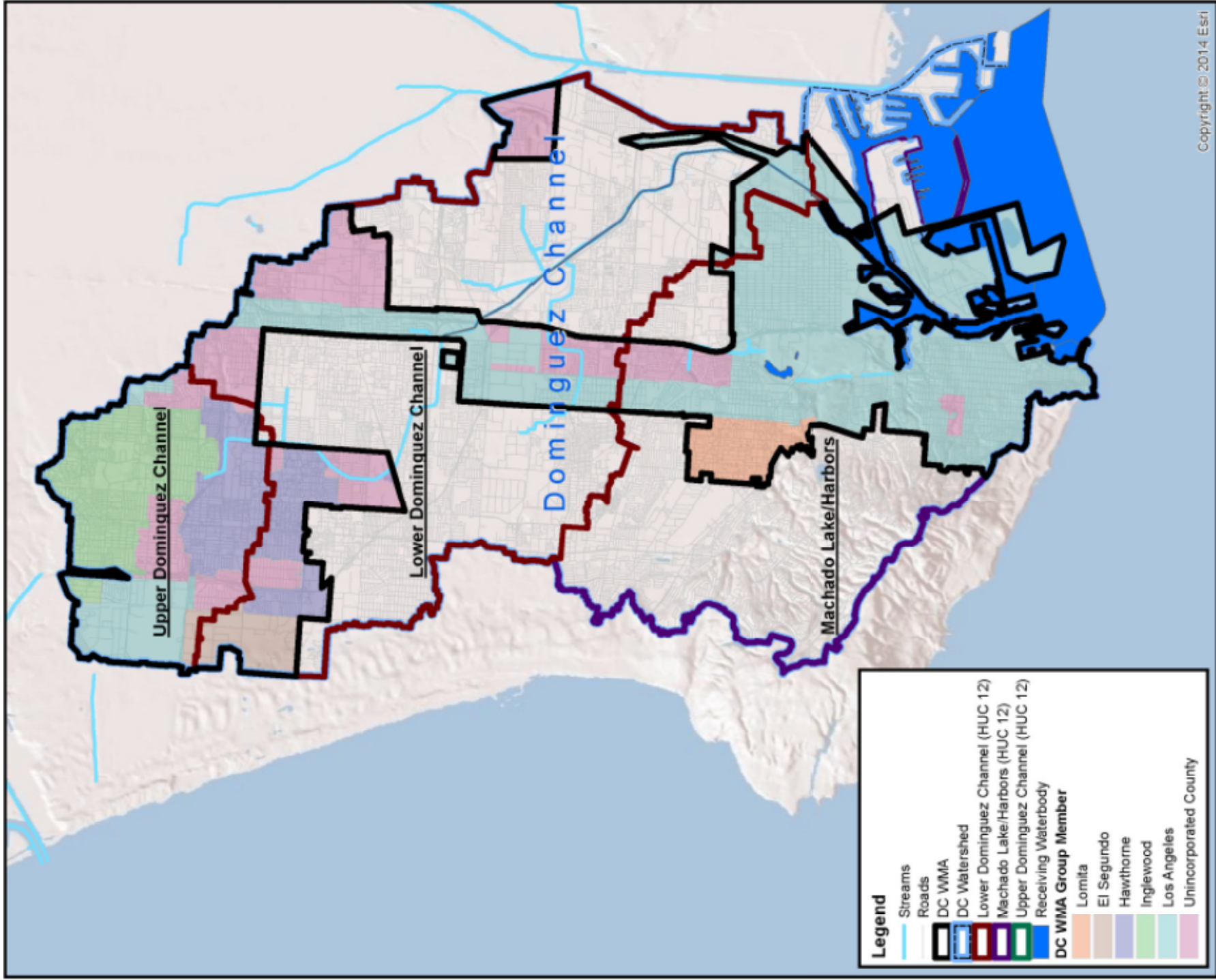

Dominguez Watershed Management Area Group Boundary